

Beyond the PDF

Supporting Decision Making for Resilient Transport

Understanding Risk West
and Central Africa

November 2019



Beyond the PDF

Building tools and models that ...

- ... have open and repeatable science.
- ... users can interact with and tailor to their context.
- ... can be updated as bigger and better data gets collected.



Mozambique

Introduce climate resilience in the investment process:

1. Prioritize
2. Select investment package
3. See cost benefit

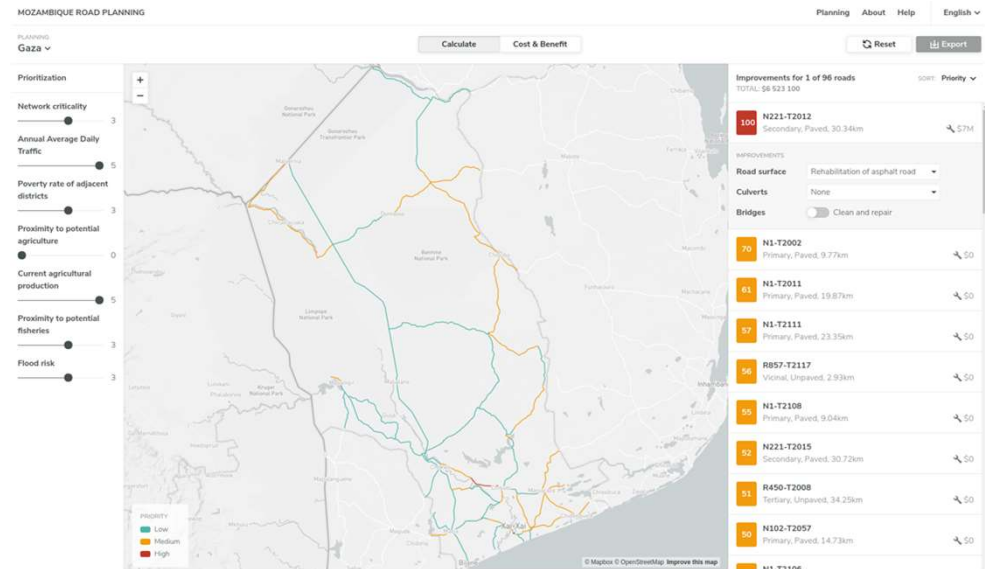

<https://road-planning.devseed.com/>



Prioritization

Users can adjust the weights of the to prioritize road segments based on what's important to them.

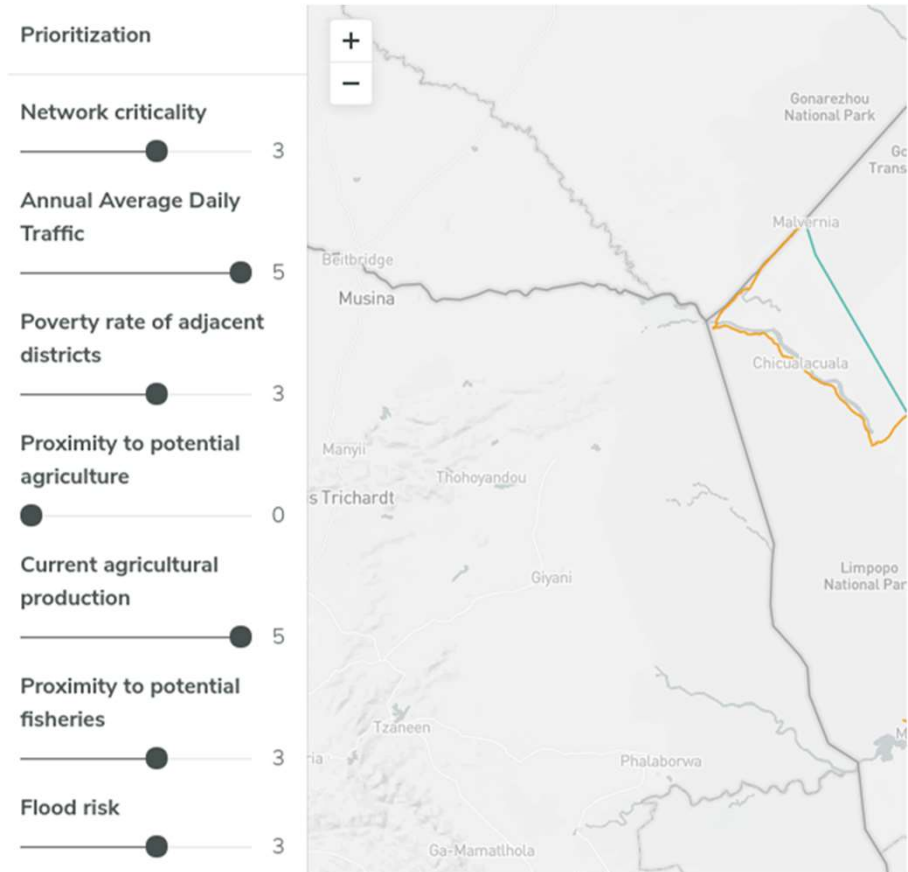

Network criticality

Measure redundancy of a segment.
Requires road network and Origin
Destination pairs.

Steps:

1. Calculate baseline travel time for all OD pairs
2. Remove segment one-by-one and calculate new travel time
3. Compare baseline with disruption



Select investments

Compile the investment package that makes sense to the user.

Improvements for 1 of 96 roads SORT: Priority ▾
TOTAL: \$6 523 100

100 **N221-T2012** 🔧 \$7M
Secondary, Paved, 30.34km

IMPROVEMENTS

Road surface Rehabilitation of asphalt road ▾

Culverts None ▾

Bridges Clean and repair

70 **N1-T2002** 🔧 \$0
Primary, Paved, 9.77km

61 **N1-T2011** 🔧 \$0
Primary, Paved, 19.87km



Cost Benefit Analysis

Four benefits:

- 1. Decreased user cost
- 2. Decreased maintenance cost
- 3. Reduction in flood risk for user
- 4. Reduction in flood risk for agency

Benefits		Cost	
DECREASED USER COST	\$308 105	UPGRADE TO ASPHALT - 3KM	\$1 611 500
DECREASED MAINTENANCE COST	\$-118 172	TOTAL	\$1 611 500
REDUCTION IN FLOOD RISK FOR USERS	\$0		
REDUCTION IN FLOOD RISK FOR ANE	\$0		
TOTAL	\$189 933		
NET BENEFIT	\$-1 421 567		



What's next

1. Replicate this in other countries
2. Provide users with more control over underlying assumptions
3. Sensitivity analysis



Want to know more?

Email olaf@developmentseed.org
Twitter @developmentseed
Website <http://developmentseed.org>

